N.E. 1/4 OF N.E. 1/4

SECTION 20, T.6N., R.1W., S.L.B.&M.

IN OGDEN CITY

SCALE 1" = 100'

TAXING UNIT: 25,246
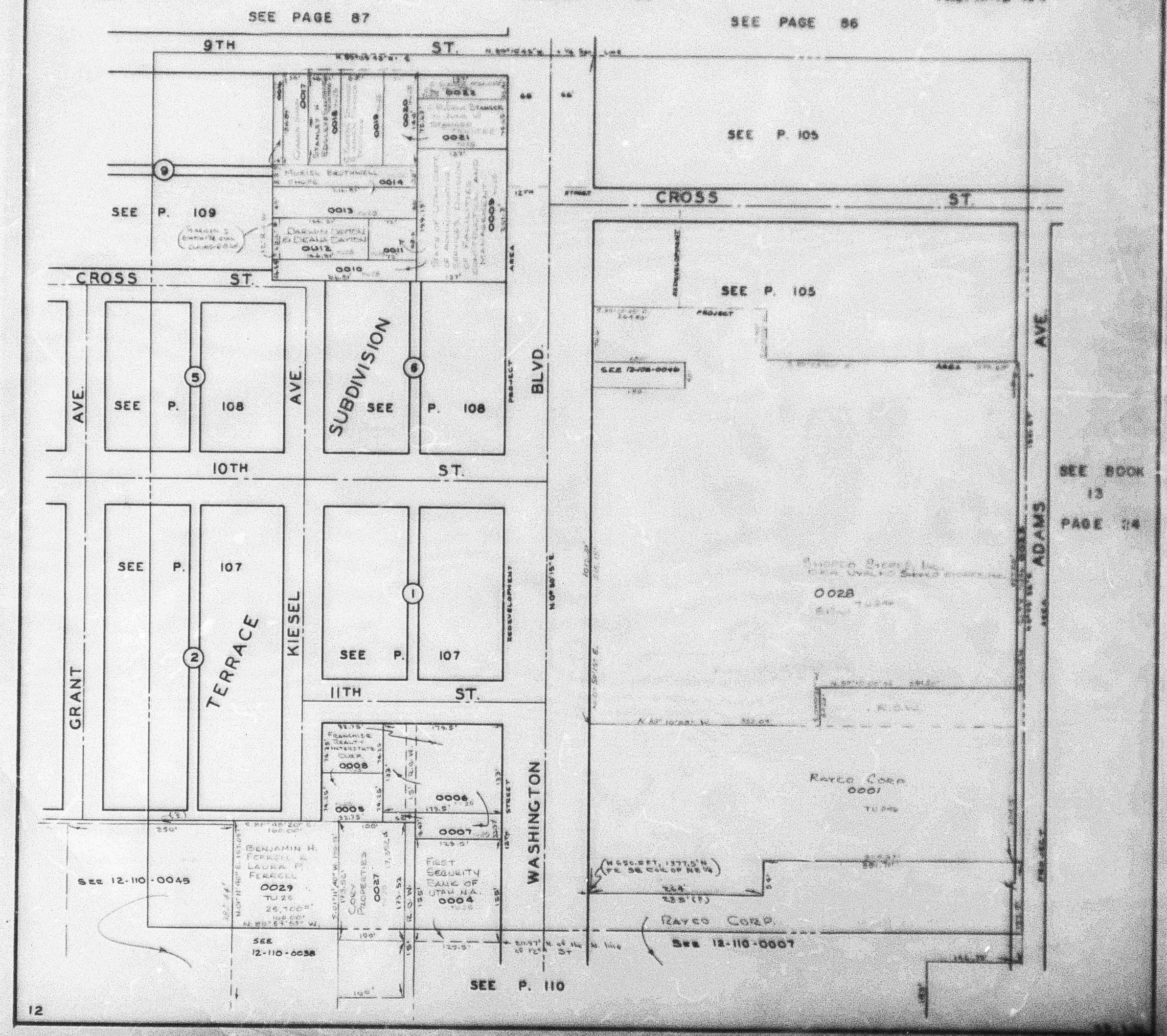
PREFIX: 12-104